



Support Groups

The weekly support group is designed to provide a non-judgmental, welcoming environment which enables parents to honestly and openly discuss their parenting dilemmas. Parents are encouraged to help other parents as well as to seek help with their own parenting issues. The support group will be facilitated by licensed therapist Peter Debbink.

The TransParenting Seminar lays the foundation for the Support Group.

Dodge County Parenting Project

The Dodge County Parenting Project is made up of three complimentary programs:

- (1) TransParenting Seminar;
- (2) Parenting Support Group; &
- (3) One-on-One Mentors.

HOW TO GET INVOLVED

To register for the TransParenting Seminar and the Parenting Support Group, call Lutheran Social Services at (920) 887-3171.

To be a mentor contact:
Mickale Carter at (920) 219-9520.

TransParenting is a copyrighted program of Families First of Atlanta, Georgia.

Dodge County



Parenting Project

Enhancing Parenting Skills



Contact: Mickale Carter
(920) 219-9520

dodgecountyparentingproject@gmail.com

Facebook: Dodge County Parenting Project

TransParenting Seminar

Four-hour seminars provided by licensed therapist Peter Debbink are held at Church Health Services, 115 North Center St., Beaver Dam, WI



The parents are given a handbook that guides them through identifying their feelings and conflict pressure points in their relationship with the other parent.



The focus of the TransParenting Seminar is to help parents provide a nurturing, non-threatening environment for children during and after divorce or break-up. The seminar is four hours. The seminar helps parents understand the impact their breakup has on their children.

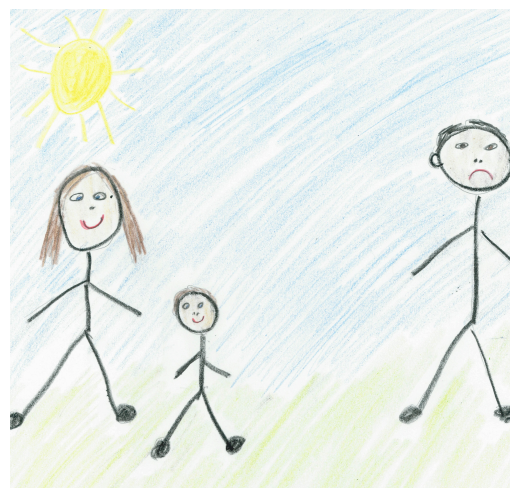

One-on-One Mentor

The one-on-one mentors are volunteers who are provided training by Shelby Brandsma, the Dodge County Director of Family Court Counseling Services. The mentors are assigned to families who request the one-on-one assistance. Mentors provide telephone assistance and can make visits to the home, if required. Mentors may also volunteer to supervise visits for the family, if supervised visits are ordered by the Court.

To volunteer as a One-on-One Mentor, please contact Mickale Carter at (920) 219-9520 or dodgecountyparentingproject@gmail.com.